



# Shire News

Pingelly: People and Progress

### Closure of Pingelly Community Gym

Please note that the Pingelly Community Gym will close its doors on Sunday 30 June 2019. New memberships are currently only available on a weekly basis. The PRACC has a fully equipped gym and memberships are available by contacting the office on 9887 0092.



### Appointments with Staff Members at the Shire

Whilst we are always happy for people to drop into the office we can't always guarantee the person you need to talk to will be available. To ensure we can deal with your enquiry it is best to call the office on 9887 1066 to arrange an appointment. This will ensure that the appropriate staff member is in the office and available to meet with you.



### Shredded Paper

The Shire of Pingelly currently has bags of shredded paper available. If you are interested in collecting some please attend the Shire Administration building, 8.30am—4.30pm Monday to Friday to collect. This is offered on a first in first served basis.

### Do you hold a Seniors or Pensioner Concession Card? Do you own and reside in a property in the Shire of Pingelly?

You may be eligible to claim a rebate on a portion of your rates and Emergency Services Levy charges from the State Government. This may be up to 50% of these charges depending on your eligibility. If you have not registered for this and think you may be eligible contact Rebecca Billingham at the Shire Office on 9887 1066.

### Shire Councillor Contact Information

Bill Mulroney: 0427 871 191  
Bryan Hotham: 0477 004 157  
Jackie McBurney: 0427 944 456  
Evan Hodges: 9887 1170

David Freebairn: 0427 877 011  
Peter Wood: 0427 968 452  
Michelle Walton-Hassell: 0427 875 073  
Kacey Hastings : 0410 666 056

### Shire Operating Hours

Monday to Friday  
8.30am to 4.30pm  
(Closed Public Holidays)

Receipting closes 4:30pm  
Licensing closes 4:00pm

### Council Meetings

Wednesday 19 June 2019  
Wednesday 17 July 2019  
Wednesday 21 August 2019  
Commences 2:00pm

### Upcoming Events

Nil

### Recycling Collection Dates

Tuesday 4 & 18 June  
Tuesday 2, 16 & 30 July

### Waste Collection

Every Tuesday - Please ensure your bin is out on the verge for collection by 6am.

### Tip Opening Hours

7.30am - 4.00pm  
Friday, Saturday,  
Sunday and Monday

### Pool Opening Hours

Currently closed.  
Opens again in Summer.

### Community Gym

24 hours a day,  
7 days a week.

Membership Required.  
Closing 30 June 2019, please contact the PRACC for new memberships after this date.

### Ranger Services

24 hours a day, 7 days a week  
Ph: 0459 678 154

# Shire News



Page 2

## Expression of Interest sought for 2 x 40 ft Sea Containers for Sale.

The Shire of Pingelly is seeking expressions of interests from people interested in purchasing either or both 40 ft long used sea containers available. Please contact Mr Barry Gibbs on (08)9887 1066 or [dfts@pingelly.wa.gov.au](mailto:dfts@pingelly.wa.gov.au) for inspection or more information or to register your interest by Friday 21 June 2019.

## Rates Incentives

The Shire of Pingelly is seeking expressions of interests from local businesses to donate vouchers to be given to residents as an incentive to pay their rates on time. Those wishing to donate their vouchers will also have the opportunity to provide relevant advertising material to be sent out with the 2019/20 rates notices. Please contact Rebecca Billingham on (08)9887 1066 or [sfo@pingelly.wa.gov.au](mailto:sfo@pingelly.wa.gov.au) for more information or to register your interest by Friday 14 June 2019.



## Works Update

- The Parks and Gardens Team have been doing their normal maintenance program.
- The timber bridge structure at Bridge No 3097 on Bullaring Road has been removed. Earthworks for the base slab will be completed this week. Contractors have set up formwork for the base slab and are expecting to do the concrete pour on Friday the 31<sup>st</sup> of May. A crane will be on site next week to lift in the 27 box culverts. The project is scheduled for completion by mid-June. Motorists are advised the gravel side track is open and to follow signage and speed limits set. A lighting tower is being used to illuminate the site at night.
- Bitumen patching has been carried out on some town streets and rural roads.
- Traffic hazard signage is in place on Aldersyde Road east of Powell Road to warn motorists of a road failure. Repairs will be carried out when a crew is available.
- Minor building maintenance issues completed.
- Maintenance grading work has been carried out on the following roads. Reeds, Hassell, Giles and Old Wickepin Road.

**Mark Dacombe**  
Acting Chief Executive Officer

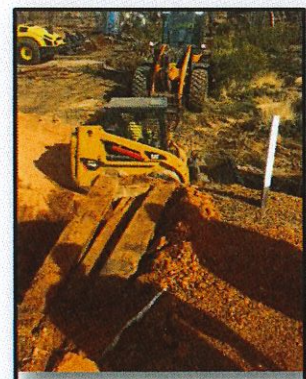

## Shire News and Social Media



Want to stay in the know with all things related to the Shire of Pingelly? You can find us, like us and follow us on Facebook, check us out on our website at [www.pingelly.wa.gov.au](http://www.pingelly.wa.gov.au) or get access to our Shire Newsletter via the Pingelly Times or delivered straight to your inbox by calling the Shire on (08) 9887 1066 or emailing Lisa Boddy at [ea@pingelly.wa.gov.au](mailto:ea@pingelly.wa.gov.au) and having your details added to the email list.

17 Queen Street, Pingelly WA 6308 Phone: 9887 1066 Facsimile: 9887 1453  
Email: [admin@pingelly.wa.gov.au](mailto:admin@pingelly.wa.gov.au) Website: [www.pingelly.wa.gov.au](http://www.pingelly.wa.gov.au)  
Licensing Phone: 9887 1106 Library Phone: 9887 1409

# Shire News



Page 3

## Shire of Pingelly Local Government Act 1995

### Proposed disposal of vacant block of land 5 Webb Street Pingelly

As required by the *Local Government Act 1995* section 3.58(3) the Shire of Pingelly hereby gives a minimum of 14 days Local Public Notice seeking public submissions regarding the proposed sale of the vacant freehold block of land at 5 Webb Street Pingelly.

**Description:** Vacant freehold Block of Land located at Lot 606 HN 5 Webb Street Pingelly WA 6308

#### Details of the proposed disposition:

**Proposed Seller:** Shire of Pingelly

**Proposed Buyer:** Agape Ventures Pty Ltd (Pingelly GP)

**Consideration to be received:** \$22,000 incl GST

**Market Value of Property listed above:** \$23,000 excl GST

**Asset Register WDV #1037:** \$23,000 excl GST

Submissions regarding this proposal can be submitted to the Shire of Pingelly in writing on or before close of business at 5.00pm Thursday 27<sup>th</sup> day of June 2019.

By Mail addressed to: Acting Chief Executive Officer

Shire of Pingelly  
17 Queen Street  
PINGELLY WA 6308

Or Email to: [admin@pingelly.wa.gov.au](mailto:admin@pingelly.wa.gov.au)

Mr M Dacombe

Acting Chief Executive Officer

Shire of Pingelly

*For more information relating to this matter please visit the Shire of Pingelly website at*

[www.pingelly.wa.gov.au](http://www.pingelly.wa.gov.au)

## Shire of Pingelly Local Government Act 1995

### Proposed Transfer/Disposal of Shire of Pingelly 18.28% Equity Share of Joint Venture Units and Land 36 & 38 Sharow Street Pingelly to the Pingelly Somerset Alliance

As required by the *Local Government Act 1995* section 3.58(3) the Shire of Pingelly hereby gives a minimum of 14 days Local Public Notice seeking public submissions regarding the proposed transfer of its 18.28% Equity Share of the Joint Venture Land and Building located at 36 & 38 Sharow Street Pingelly to the Pingelly Somerset Alliance.

**Description:** 18.28% Equity share of Land and Building located at lot 603 (HN36) & lot 602 (HN 38) Sharow Street Pingelly WA 6308

#### Details of the proposed disposition:

**Proposed Transferor:** Shire of Pingelly

**Proposed Transferee:** Pingelly Somerset Alliance

**Consideration to be received:** \$Nil

#### Market Value of Property listed above:

Asset 10173 Land Only Lot 602 (38) Sharow St \$4,752.80 excl GST

Asset 10174 Land Only Lot 603 (36) Sharow St \$4,752.80 excl GST

Asset 10289A Buildings Only Lots 603 and 602 Sharow St \$116,992.00 excl GST

#### Asset Register WDV

Asset 10173 Land Only Lot 602 (38) Sharow St \$4,752.80 excl GST

Asset 10174 Land Only Lot 603 (36) Sharow St \$4,752.80 excl GST

Asset 10289A Buildings Only Lots 603 and 602 Sharow St \$112,523.22 excl GST

Submissions regarding this proposal can be submitted to the Shire of Pingelly in writing on or before close of business at 5.00pm Thursday the 27<sup>th</sup> day of June 2019.

By Mail addressed to: Acting Chief Executive Officer

Shire of Pingelly  
17 Queen Street  
PINGELLY WA 6308

Or Email to: [admin@pingelly.wa.gov.au](mailto:admin@pingelly.wa.gov.au)

Mr M Dacombe

Acting Chief Executive Officer

Shire of Pingelly

*For more information relating to this matter please visit the Shire of Pingelly website at*

[www.pingelly.wa.gov.au](http://www.pingelly.wa.gov.au)



## Shire News and Social Media

Want to stay in the know with all things related to the Shire of Pingelly? You can find us, like us and follow us on Facebook, check us out on our website at [www.pingelly.wa.gov.au](http://www.pingelly.wa.gov.au) or get access to our Shire Newsletter via the Pingelly Times or delivered straight to your inbox by calling the Shire on (08) 9887 1066 or emailing Lisa Boddy at [ea@pingelly.wa.gov.au](mailto:ea@pingelly.wa.gov.au) and having your details added to the email list.

17 Queen Street, Pingelly WA 6308 Phone: 9887 1066 Facsimile: 9887 1453

Email: [admin@pingelly.wa.gov.au](mailto:admin@pingelly.wa.gov.au) Website: [www.pingelly.wa.gov.au](http://www.pingelly.wa.gov.au)

Licensing Phone: 9887 1106 Library Phone: 9887 1409